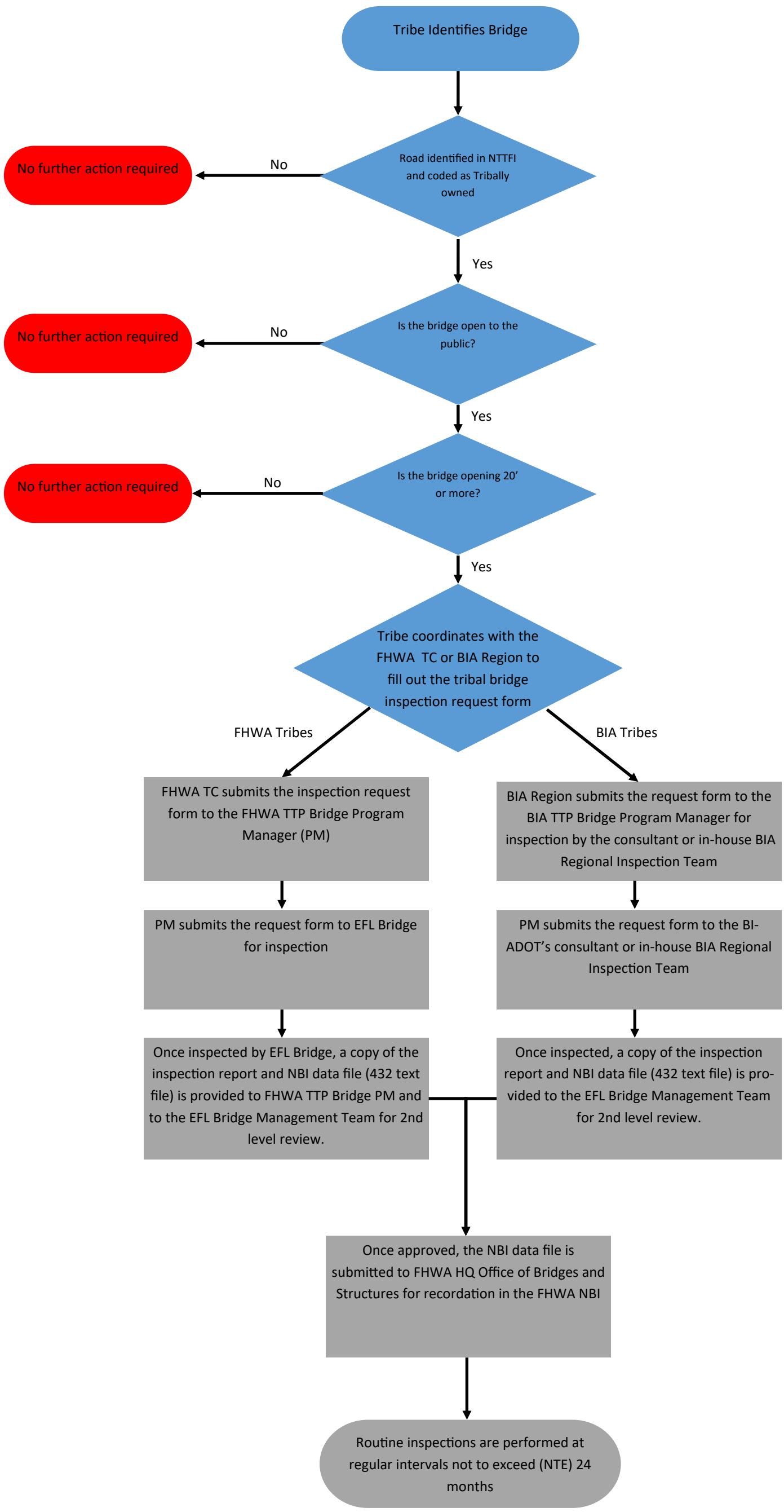Requesting Initial Inspection of Tribally Owned Bridges Flowchart