

**Monthly OPIS Price Averages (\$ per gallon)**

	Sea	Boise	Prtld.	Spkn.	Bzmn	Mssla	GrFall
Jan-08	2.49	2.68	2.51				
Feb-08	2.77	2.81	2.79				
Mar-08	3.21	3.36	3.24	3.39			
Apr-08	3.48	3.54	3.49	3.54			
May-08	3.82	3.93	3.81	3.85			
Jun-08	3.85	4.10	3.85	3.89			
Jul-08	3.92	4.10	3.95	4.08			
Aug-08	3.44	3.68	3.45	3.68			
Sep-08	3.07	3.36	3.08	3.29			
Oct-08	2.44	2.89	2.45	2.66			
Nov-08	1.90	2.07	1.91	2.07			
Dec-08	1.35	1.61	1.35	1.45			
Jan-09	1.53	1.67	1.55	1.72			
Feb-09	1.32	1.47	1.32	1.44	1.40		
Mar-09	1.26	1.39	1.27	1.29	1.39		
Apr-09	1.58	1.66	1.57	1.70	1.69	1.65	
May-09	1.62	1.65	1.62	1.64	1.62	1.65	
Jun-09	1.87	1.99	1.88	1.87	1.84	1.86	1.98
Jul-09	1.72	1.88	1.72	1.77	1.82	1.83	1.81
Aug-09	1.97	2.05	1.96	2.03	2.03	2.01	1.99
Sep-09	2.05	2.07	2.02	2.09	2.08	2.07	2.04
Oct-09	2.06	2.11	2.03	2.16	2.13	2.12	2.09
Nov-09	2.05	2.29	2.04	2.18	2.22	2.21	2.19
Dec-09	1.99	2.30	2.00	2.09	2.05	2.09	2.07
Jan-10	2.06	2.23	2.06	2.11	2.17	2.15	2.15
Feb-10	2.07	2.21	2.09	2.12	2.13	2.11	2.10
Mar-10	2.22	2.35	2.24	2.35	2.32	2.33	2.31
Apr-10	2.51	2.59	2.52	2.56	2.50	2.52	2.48
May-10	2.23	2.49	2.21	2.32	2.33	2.40	2.35
Jun-10	2.20	2.31	2.19	2.26	2.22	2.26	2.22
Jul-10	2.13	2.32	2.13	2.19	2.17	2.22	2.17
Aug-10	2.30	2.42	2.29	2.36	2.27	2.30	2.20
Sep-10	2.42	2.46	2.43	2.48	2.32	2.36	2.26
Oct-10	2.55	2.63	2.58	2.70	2.55	2.60	2.52
Nov-10	2.47	2.76	2.48	2.74	2.67	2.70	2.63
Dec-10	2.53	2.78	2.67	2.69	2.63	2.65	2.58
Jan-11	2.63	2.76	2.77	2.70	2.62	2.64	2.56
Feb-11	2.87	3.03	2.88	2.94	2.81	2.84	2.75
Mar-11	3.23	3.42	3.23	3.40	3.26	3.30	3.17
Apr-11	3.42	3.59	3.41	3.55	3.46	3.50	3.36
May-11	3.36	3.46	3.34	3.44	3.33	3.36	3.26
Jun-11	3.12	3.24	3.10	3.19	3.00	3.09	2.97
Jul-11	3.09	3.22	3.08	3.22	3.06	3.15	3.02
Aug-11	3.10	3.26	3.09	3.37	3.25	3.34	3.28
Sep-11	3.18	3.39	3.15	3.38	3.28	3.35	3.33
Oct-11	3.23	3.38	3.23	3.33	3.25	3.29	3.27
Nov-11	3.22	3.59	3.23	3.42	3.43	3.49	3.46
Dec-11	2.96	3.28	2.97	3.09	3.08	3.10	3.10
Jan-12	3.06	3.12	3.07	3.11	3.03	3.05	3.00
Feb-12	3.29	3.34	3.30	3.25	3.20	3.21	3.12
Mar-12	3.57	3.65	3.54	3.53	3.43	3.48	3.37
Apr-12	3.56	3.53	3.53	3.50	3.41	3.46	3.35
May-12	3.33	3.34	3.33	3.47	3.38	3.49	3.42
Jun-12	2.75	2.97	2.77	2.97	2.99	3.05	3.04
Jul-12	2.96	2.84	2.96	3.06	2.94	3.00	2.99
Aug-12	3.37	3.46	3.40	3.53	3.31	3.37	3.34
Sep-12	3.34	3.76	3.34	3.52	3.39	3.45	3.41
Oct-12	3.22	3.60	3.22	3.43	3.46	3.48	3.49
Nov-12	3.19	3.32	3.20	3.31	3.26	3.28	3.29
Dec-12	2.98	2.97	2.97	2.97	3.00	2.99	3.03

RACK AVERAGE PRICES FOR GROSS ULTRA LOW SULFUR DISTILLATE

\*OPIS (OIL PRICE INFORMATION SERVICE)

Historical Monthly Fuel Price Averages

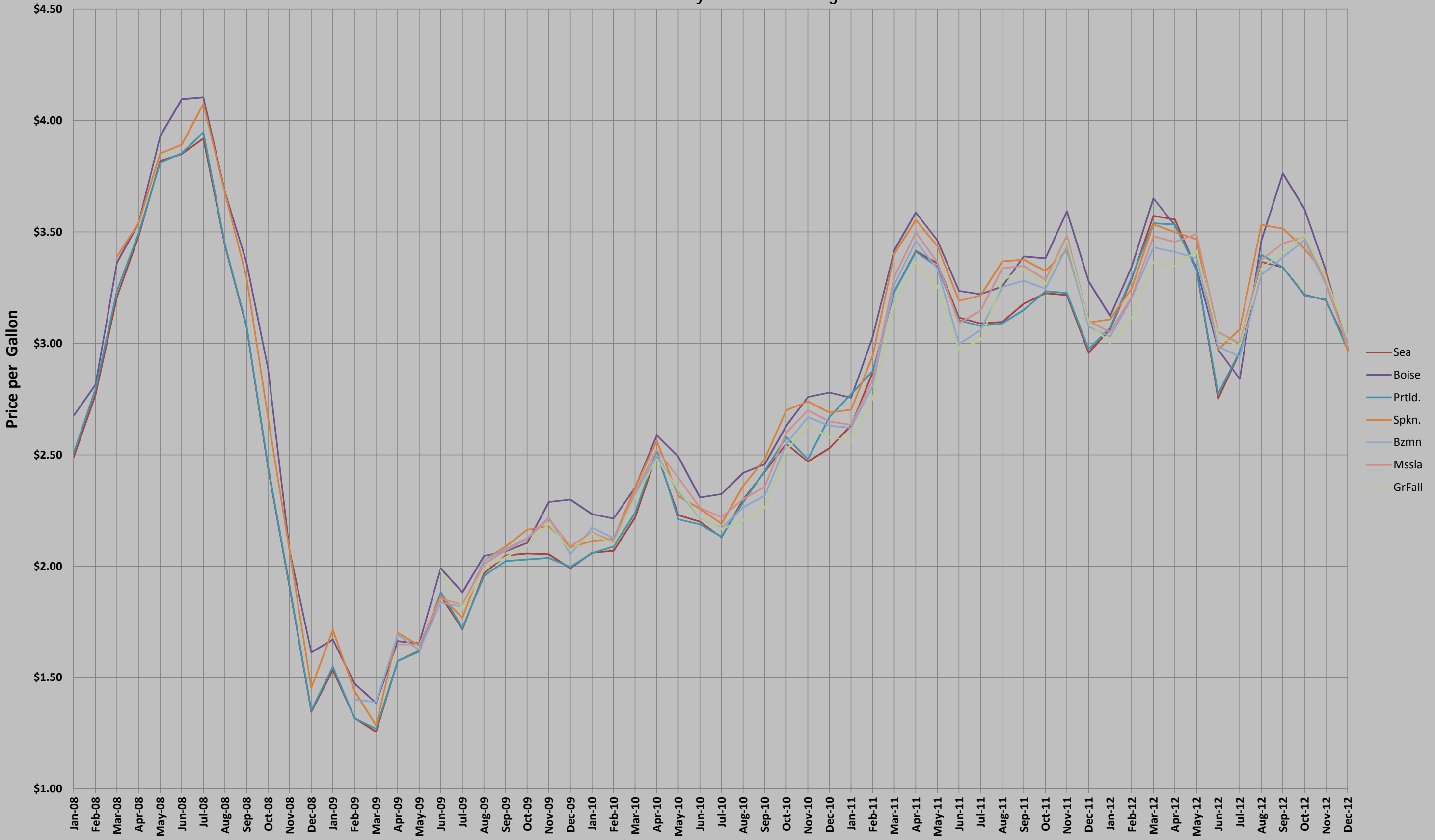

### Monthly Asphalt Price Averages (\$/US ton)

	Eastern Montana	Western Montana	Northern Wyoming	Boise	Northern Idaho	Seattle	Portland
Jan-08	\$301.25	\$305.00	\$300.00	\$346.25	\$355.00	\$334.38	\$325.00
Feb-08	\$305.00	\$305.00	\$300.00	\$350.00	\$355.00	\$344.00	\$344.00
Mar-08	\$310.63	\$310.63	\$300.00	\$378.13	\$379.38	\$381.25	\$381.25
Apr-08	\$322.50	\$320.00	\$318.75	\$416.88	\$415.63	\$415.00	\$409.38
May-08	\$388.50	\$378.50	\$367.00	\$495.00	\$497.50	\$447.50	\$444.50
Jun-08	\$431.25	\$423.75	\$418.75	\$590.63	\$593.75	\$512.50	\$503.13
Jul-08	\$625.00	\$628.13	\$593.75	\$725.13	\$718.75	\$587.50	\$590.63
Aug-08	\$700.00	\$700.00	\$675.00	\$825.00	\$825.00	\$727.50	\$725.00
Sep-08	\$670.00	\$670.00	\$672.50	\$859.38	\$859.38	\$709.38	\$747.50
Oct-08	\$578.50	\$612.50	\$621.00	\$752.50	\$747.50	\$612.00	\$617.50
Nov-08	\$562.50	\$600.00	\$590.63	\$600.00	\$596.88	\$519.38	\$519.38
Dec-08	\$548.50	\$592.50	\$587.50	\$587.50	\$587.50	\$495.00	\$487.50
Jan-09	\$539.50	\$587.50	\$557.50	\$562.50	\$562.50	\$493.50	\$484.00
Feb-09	\$522.50	\$575.00	\$525.00	\$562.50	\$562.50	\$487.50	\$462.50
Mar-09	\$524.38	\$556.25	\$506.25	\$575.00	\$562.50	\$455.00	\$462.50
Apr-09	\$525.00	\$531.25	\$500.00	\$555.00	\$550.00	\$447.50	\$441.25
May-09	\$521.00	\$521.00	\$485.00	\$540.00	\$525.50	\$443.00	\$420.50
Jun-09	\$515.00	\$515.00	\$475.00	\$502.50	\$512.50	\$450.00	\$441.25
Jul-09	\$512.00	\$512.00	\$475.00	\$495.00	\$512.50	\$455.00	\$453.00
Aug-09	\$488.75	\$488.75	\$472.50	\$490.00	\$512.50	\$455.00	\$455.00
Sep-09	\$482.50	\$482.50	\$470.00	\$490.00	\$512.50	\$438.13	\$399.38
Oct-09	\$472.50	\$472.50	\$456.00	\$468.00	\$492.50	\$437.50	\$404.00
Nov-09	\$470.00	\$470.00	\$452.50	\$462.50	\$470.00	\$437.50	\$432.50
Dec-09	\$470.00	\$470.00	\$453.75	\$462.50	\$478.75	\$445.00	\$448.75
Jan-10	\$480.50	\$480.50	\$464.50	\$485.00	\$492.50	\$445.00	\$452.00
Feb-10	\$490.00	\$490.00	\$487.50	\$500.00	\$500.00	\$465.00	\$465.00
Mar-10	\$491.25	\$491.00	\$490.50	\$487.50	\$500.00	\$500.00	\$475.00
Apr-10	\$502.00	\$503.75	\$487.00	\$506.50	\$508.00	\$490.50	\$488.50
May-10	\$510.63	\$509.38	\$487.00	\$530.00	\$530.00	\$494.38	\$480.63
Jun-10	\$493.13	\$485.00	\$473.00	\$525.00	\$523.50	\$495.00	\$467.50
Jul-10	\$481.25	\$471.25	\$452.50	\$520.00	\$510.63	\$495.00	\$467.50
Aug-10	\$463.50	\$456.50	\$472.75	\$520.00	\$510.00	\$487.00	\$458.50
Sep-10	\$443.75	\$438.75	\$471.56	\$492.50	\$493.13	\$438.75	\$433.13
Oct-10	\$442.50	\$437.50	\$437.50	\$490.00	\$478.50	\$433.75	\$430.00
Nov-10	\$453.00	\$445.00	\$440.50	\$480.00	\$475.00	\$442.50	\$427.50
Dec-10	\$460.00	\$450.00	\$442.50	\$481.25	\$475.00	\$445.63	\$432.50
Jan-11	\$461.25	\$451.25	\$450.00	\$482.50	\$475.00	\$455.00	\$448.75
Feb-11	\$468.75	\$460.00	\$459.38	\$482.50	\$475.00	\$457.50	\$455.00
Mar-11	\$480.50	\$470.50	\$460.00	\$497.00	\$492.00	\$476.00	\$469.00
Apr-11	\$490.63	\$485.00	\$470.00	\$520.00	\$525.00	\$488.75	\$488.75
May-11	\$510.63	\$500.63	\$470.00	\$539.38	\$543.75	\$526.25	\$526.25
Jun-11	\$512.50	\$502.50	\$470.00	\$582.00	\$584.50	\$537.50	\$542.00
Jul-11	\$517.50	\$512.50	\$476.25	\$625.00	\$625.00	\$542.50	\$551.88
Aug-11	\$524.50	\$517.50	\$482.50	\$625.00	\$637.50	\$554.00	\$566.50
Sep-11	\$535.00	\$525.00	\$482.50	\$597.50	\$610.00	\$548.75	\$561.25
Oct-11	\$535.00	\$525.00	\$482.50	\$571.88	\$576.88	\$541.88	\$536.88
Nov-11	\$522.50	\$512.50	\$482.50	\$551.25	\$551.25	\$528.13	\$521.25
Dec-11	\$540.00	\$530.00	\$510.50	\$547.50	\$547.50	\$532.00	\$528.50
Jan-12	\$540.00	\$530.00	\$510.63	\$549.38	\$548.13	\$555.00	\$564.38
Feb-12	\$540.00	\$530.00	\$510.00	\$556.50	\$556.50	\$572.00	\$582.00
Mar-12	\$540.00	\$530.00	\$519.38	\$577.50	\$577.50	\$595.00	\$595.00
Apr-12	\$552.50	\$542.50	\$540.00	\$605.63	\$610.00	\$607.50	\$610.63
May-12	\$560.50	\$552.50	\$553.00	\$624.00	\$626.00	\$612.50	\$626.50
Jun-12	\$559.38	\$551.88	\$550.00	\$630.00	\$632.50	\$622.50	\$640.00
Jul-12	\$555.00	\$550.00	\$550.00	\$630.00	\$632.50	\$615.00	\$637.50
Aug-12	\$560.00	\$550.00	\$550.00	\$603.00	\$612.00	\$603.00	\$606.50
Sep-12	\$550.00	\$542.50	\$540.00	\$600.00	\$605.00	\$582.50	\$595.00
Oct-12	\$545.00	\$540.00	\$538.00	\$595.50	\$600.50	\$570.00	\$589.50
Nov-12	\$545.00	\$539.38	\$537.50	\$570.63	\$570.63	\$570.00	\$587.50
Dec-12	\$545.00	\$540.00	\$537.50	\$570.00	\$567.50	\$570.00	\$585.00

Historical Monthly Asphalt Price Averages

